

- AUTO
- REAL ESTATE
- BODY & SOUL

Mid Week LIFESTYLE

BE CAREFUL, WEIGHT CYCLING IS ASSOCIATED WITH A HIGHER RISK OF DEATH | P29



December 15, 2020

www.southasiandaily.com

Vol 20 Issue 50, Phone 647-272-8182, 905-670-3687

SONAM KAPOOR, ANANYA PANDAY, TAAPSEE PANNU FASHION HITS AND MISSES FOR THIS WEEK



WHILE MOST BOLLYWOOD CELEBS HAVE HITCHED A RIDE ON THE STYLIST BANDWAGON AND END UP LOOKING THEIR BEST ON MOST OCCASIONS, SOME ALSO FAIL TO IMPRESS SOMETIMES CAUSE THEY TRY TOO HARD AND SOMETIMES CAUSE THEY DON'T TRY AT ALL.

HOUSING AFFORDABILITY IN CANADA HAS BEEN IMPROVING FOR 9 STRAIGHT MONTHS: NBF



metropolitan areas," National Bank economists Matthieu Arseneau and Kyle Dahms wrote.

"Despite some welcome progress in the last three quarters, the situation remains difficult in the two largest markets by housing market value," they wrote, referring to Toronto and Vancouver.

Houses and condos remain well above their average affordability in Toronto, as do detached homes in Vancouver. But condos in Vancouver — where house prices have been falling for two years — have returned to their long-run affordability level, the report found — which, in Vancouver's case, is still pretty elevated.

But this improvement could be short-lived. With mortgage rates declining over the course of the year, home sales have heated up and house prices are again rising faster than incomes in many parts of the country. The Canadian Real Estate Association reported that home sales jumped 15.5 per cent in September, and the national average house price rose 5.3 per cent, to \$515,000. It's the strongest price growth seen in several years.

"Surging population growth in Canada's largest metro areas, coupled with leveling mortgage rates should limit the scope for further improvement in home affordability," Arseneau and Dahms wrote.

Affordability improved in every major Canadian housing market in the third quarter of this year, marking nine straight months that homes have become cheaper relative to incomes, National Bank of Canada says. The bank's latest quarterly housing affordability survey found that the national cost of housing has returned to its long-run average of 43 per cent of average income. But that "does not mean that the situation is back to normal in all

Nissan eyes sedan market growth



LOS ANGELES: Nissan's hopes of shedding its bargain-brand reputation and regaining market share hinge on a raft of product reboots, Nissan executives said on the sidelines of the Los Angeles Auto Show. The product revival started with the unveiling of the redesigned 2020 Sentra, and it will encompass 10 new and freshened vehicles by the end of 2020, including an electric crossover.

"New products are going to be critical" to turn the business around, David Kershaw, Nissan division vice president of sales and regional operations, told Automotive News.

By developing more "aspirational products," Nissan hopes to attract more creditworthy customers and reduce the need for discounting, which has harmed the brand's image and wreaked havoc on dealer margins. Nissan division's U.S. sales through October tumbled 6 per cent, and the automaker's 7.5 per cent share of the U.S. market through three quarters trailed rivals Toyota (12.3 per cent) and Honda (8.6 per cent), according to the Automotive News Data Center. Meanwhile, about 30 per cent of Nissan's U.S. dealerships are losing money, with an additional 10 per cent merely breaking even, a person familiar with the data said this summer.

SHAKING HEAD TO REMOVE WATER FROM EARS CAN CAUSE BRAIN DAMAGE



NEW YORK: Shaking head is one of the most common methods people use to get rid of water in their ears, but it can also cause complications as researchers have found that trapped water in the ear canals can cause infection and brain damage.

Researchers at Cornell University and Virginia Tech in US, revealed that shaking the head to free trapped water can cause brain damage in small children.

"Our research mainly focuses on the acceleration required to get the water out of the ear canal," said Indian-origin researcher and study author Anuj Baskota from Cornell University. "The critical acceleration that we obtained experimentally on glass tubes and 3D printed ear canals was around the range of 10 times the force of gravity for infant ear sizes, which could cause damage to the brain," Baskota said.



KAREENA KAPOOR



DIANA PENTY



KANGANA RANAUT



KIARA ADVANI



NUSHRAT BHARUCHA

WATCH NOW ON
FREE PREVIEW

BELL FIBE 828
ROGERS 857
TELUS 2418

BIGGEST SOUTHASIAN MEDIA

Y MEDIA
WWW.SOUTHASIANDAILY.COM

MidWeek
NEWSPAPER

SOUTHASIAN PULSE
RADIO

channel
TV

www.southasiandaily.com
ONLINE

TO ADVERTISE CALL 416-475-5000

www.southasiandaily.com | ymedia@southasiandaily.com

DOWNLOAD
Y MEDIA TV APP



SOUTHASIAN PULSE RADIO

SOUTHASIAN PULSE
PRIME TIME
770 AM
10AM - 12 NOON
(MON TO FRI)

SOUTHASIAN PULSE
PREMIUM
91.9 FM
12 NOON - 2PM
(MON TO FRI)

SOUTHASIAN PULSE
DRIVE TIME
91.9 FM
2PM - 7PM
(MON TO FRI)

SOUTHASIAN PULSE
MIDNIGHT
91.9 FM
12 MIDNIGHT - 5AM
(MON TO FRI)

SOUTHASIAN PULSE
WEEKENDS
91.9 FM
1PM - 10AM & 12AM - 5AM
(SATURDAY)

SOUTHASIAN PULSE
WEEKENDS
91.9 FM
1PM - 5AM
(SUNDAY)

News, Analysis, Songs,
Bollywood Gossips, Quizzes, Trivia,
and much more...

91.9 FM

GREATER TORONTO'S
NUMBER 1 FREQUENCY

7 DAYS A WEEK

MONDAY TO FRIDAY
13 HOURS EVERYDAY

SATURDAY
14 HOURS

SUNDAY
16 HOURS

NUMBERS TO LISTEN YOUR
FAVORITE RADIO SHOWS

GTA – (647) 910 5000,
US - 518-801-1313

ymedia@southasiandaily.com
www.southasiandaily.com

facebook.com/southasiandaily
twitter.com/southasiandaily
instagram.com/southasiandaily

416.475.5000

HOW FASHION TRENDS CAN HARM YOUR HEALTH



While we all love to flaunt the latest in fashion and look our best, some fashion trends prove to be harmful for our health in the long run. Which is why it is very important to be cautious while embracing certain trends which may cause you more harm than good.

High Heels

As much as they are loved by women, high heels are also painful. They also pose certain health risks that are hard to ignore in the long run. Dr Rahul Shah, orthopaedic surgeon, Bhatia Hospital, says, "High heels typically lack shock absorption, which can lead to local callosities. These conditions can become quite serious if you don't give your feet a chance to heal. As your heel rises up in a high-heeled shoe, weight is transferred more to your forefoot. Wearing heels too often can also lead to metatarsalgia, which is a painful type of inflammation that occurs in the ball of the foot as a result of repeated pressure on the metatarsal bone (bones in the ball of the foot). High heels can also lead to pain in the front of the knee. They can also cause sprains. Back pain is another issue associated with high heels."

Toxic Fabrics

Chemically treated fabrics such as acrylic, nylon and rayon are not summer-friendly, and it is best to avoid wearing them in Mumbai's hot, humid weather. Dr Shuba Dharmana, dermatologist, says, "Synthetic fabrics such as polyester, nylon and rayon are made with the highest concentration of toxic chemicals, which are harmful for the skin. Also, these fabrics don't let your skin breathe and trap sweat, which can lead to accumulation of bacteria, odour and other diseases."

Corset

Women have been wearing corsets for ages, to achieve the hourglass figure and a perfectly cinched waistline. But wearing tight-fitting corsets only risk our health. Dr Shah explains, "A tightly worn corset can cause perspiration which may lead to irritation, dry skin and even numbness over the long term. The stomach may shift beyond the level of diaphragm leading to increased chances of heartburn and acid reflux. Digestion may become difficult due to the compression of corset over the abdomen area. A tight corset also results in decrease in oxygen intake causing breathlessness."

Trying to be fashion conscious could harm your health. Here are 5 things that can go wrong.

Skinny Jeans

Who doesn't love their pair of skinny jeans? But it's also a known fact that they can be highly uncomfortable to wear. Wearing them for prolonged periods also have their own cons. Dr Shah says, "Skinny jeans can cause local fungal infection in the groin area as tight-fitting clothing traps moisture from sweat, creating an ideal environment for fungus to grow. In males, it can cause pressure on the testicles resulting in low sperm count and sometimes even testicular torsion – a condition caused due to rotation of the testis. Skinny jeans can also cause numbness or pain in the outer thigh leading to neuralgia. Tight clothing can cause more blood to pool in the legs or slow down the blood flow. They can also put excessive pressure upon the lower abdomen."

Heavy Earrings

They really complement attires but they also cause wear and tear of the earlobe piercing and could lead to stretching of the earlobe, if worn regularly and for longer hours. Dr Rinky Kapoor, Cosmetic Dermatologist and Dermatologist, says, "Heavy earrings can cause strain on the ear lobules. The piercing in the ear lobules can enlarge, which can lead to tearing. Occasionally, even if the earlobe is stitched up surgically, there is a formation of a thick, itchy scar called 'keloid' which can keep increasing in size. There is no effective treatment for the same and one may have to live with it forever."

Antidepressant use rose after Brexit vote, data shows

Antidepressant use in England rose significantly compared to other prescription drugs in the wake of Britain's decision in 2016 to exit the European Union, according to new research released on Wednesday. Debate over the merits of Brexit has dominated Britain's political discourse for more than two years, split families and communities and prompted panicked contingency plans from businesses in the event of a "no deal" with Brussels. But relatively little attention has been paid to the impact Brexit - and the long-running uncertainty that's dogged the process - has had on the population's mental health.

Researchers at King's College London looked at official monthly prescribing data for antidepressants for all 326 voting districts in England, comparing it with other classes of drugs in the run up to the June 23, 2016 referendum and the weeks that followed.

Given that the Brexit result came as a surprise that ushered in "considerable uncertainty" over its effect on Britain's economy and society, the study authors wanted to see if that translated to greater antidepressant use.

After calculating a "defined daily dose" to ensure they could compare different types of drugs fairly, they found that after the vote the volume of antidepressants prescribed increased 13.4% relative to the other medicines studied. "This shows that relative antidepressant prescribing increased in England after the Brexit referendum, compared with other drug classes that were used as a control group," Sotiris Vitoros, senior lecturer in health economics at King's College London and adjunct professor at Harvard University, told AFP. Although it was difficult to definitively tie the vote result to the rise in antidepressant use, Vitoros said the fact that the increase was relative to other forms of prescription drug was significant. "A growing body of literature suggests that economic uncertainty can have negative effects on mental health," he said. "Job insecurity and worries about one's future finances are associated with poorer health outcomes. Any event that triggers uncertainty and worries can have a negative effect."



WHY TOO MUCH SCREEN TIME DISRUPTS SLEEP



By now, we all know that spending too much time staring at screens - be it computers, phones, iPads - plays havoc with sleep. But do you know why?

Researchers have pinpointed how certain cells in the eye process ambient light and reset our internal clocks, the daily cycles of physiological processes known as the circadian rhythm. When these cells are exposed to artificial light late into the night, our internal clocks can get confused, resulting in a host of health issues.

The study, conducted by Salk Institute researchers, has been published in the journal Cell Reports.

The results may help lead to new treatments for migraines, insomnia, jet lag and circadian rhythm disorders, which have been tied to cognitive dysfunction, cancer, obesity, insulin resistance, metabolic syndrome and more.

"We are continuously exposed to artificial light, whether from screen time, spending the day indoors or staying awake late at night," said Salk Professor Satchin Panda, senior author of the study. "This lifestyle causes disruptions to our circadian rhythms and has deleterious consequences on health." The backs of our eyes contain a sensory membrane called the retina, whose innermost layer contains a tiny subpopulation of light-sensitive cells that operate like pixels in a digital camera. When these cells are exposed to ongoing light, a protein called melanopsin continually regenerates within them, signaling levels of ambient light directly to the brain to regulate consciousness, sleep and alertness. Melanopsin plays a pivotal role in synchronising our internal clock after 10 minutes of illumination and, under bright light, suppresses the hormone melatonin, responsible for regulating sleep.

"Compared to other light-sensing cells in the eye, melanopsin cells respond as long as the light lasts, or even a few seconds longer," said Ludovic Mure, first author of the paper. "That's critical, because our circadian clocks are designed to respond only to prolonged illumination." In the new work, the Salk researchers used molecular tools to turn on production of melanopsin in retinal cells in mice. They discovered that some of these cells have the ability to sustain light responses when exposed to repeated long pulses of light, while others become desensitised.

Conventional wisdom has held that proteins called arrestins, which stop the activity of certain receptors, should halt cells' photosensitive response within seconds of lights coming on. The researchers were surprised to find that arrestins are in fact necessary for melanopsin to continue responding to prolonged illumination.

In mice lacking either version of the arrestin protein (beta arrestin 1 and beta arrestin 2), the melanopsin-producing retinal cells failed to sustain their sensitivity to light under prolonged illumination. The reason, it turns out, is that arrestin helps melanopsin regenerate in the retinal cells.

"Our study suggests the two arrestins accomplish regeneration of melanopsin in a peculiar way," Panda said. "One arrestin does its conventional job of arresting the response, and the other helps the melanopsin protein reload its retinal light-sensing co-factor. When these two steps are done in quick succession, the cell appears to respond continuously to light."

By better understanding the interactions of melanopsin in the body and how the eyes react to light, Panda hopes to find new targets to counter skewed circadian rhythms due to, for example, artificial illumination. Previously, Panda's research team discovered that chemicals called opsinamides could block melanopsin's activity in mice without affecting their vision, offering a potential therapeutic avenue to address hypersensitivity to light experienced by migraine sufferers.

BEST

BARGAIN

PEERLESS

LAUZON

Carpet & Flooring

- Residential • Commercial • Industrial
- Hardwood ▶ Laminate ▶ Vinyl
- Wall to Wall Carpets
- Hall Runners ▶ Oriental Rugs
- Custom Made Area Rugs
- All Kinds of Carpet Binding

Sale & Custom
Installation done
by Professionals

5

yrs. Installation
Warranty
on all
carpets &
flooring

We will
beat all the
Best
Prices

SUPPLY AND INSTALL

CARPET

LAMINATE

HARDWOOD

FREE!

Shop at Home Service

Tel: 905-696-7877
Cell: 416-937-2856
best_bargain@hotmail.com

1332 Kholasa Dr., Unit 21
Mississauga, ON, L5S 0A2

Jaswinder Kalra
BROKER

Finding your dream home? COME AND MEET THE EXPERT!

JASWINDER KALRA

BROKER

416-873-3337

16
Years of
Trusted Services

HOMELIFE/MIRACLE REALTY LTD., BROKERAGE
INDEPENDENTLY OWNED AND OPERATED

'Night owls' at greater risk of heart disease, diabetes



If you are a night owl or prefer sleeping late at night and are having trouble waking up early, then you are at a higher risk of suffering from heart disease and Type-2 diabetes than early risers. The study showed that people with an evening preference were 2.5 times more likely to have Type-2 diabetes compared to those who are morning larks. In addition, people with an evening preference have more erratic eating patterns and take more unhealthy diet including more alcohol, sugars and fast food than early risers. They had a lower intake of fruits and vegetables, and higher intake of energy drinks, alcoholic, sugary and caffeinated beverages, as well as higher energy intake from fat, said Leonidas G. Karagounis, researcher from Nestle Health Science. "In teenagers, we also find that evening chronotype is related to more erratic eating behaviour and poorer diet. This could have important implications to health in adulthood as most dietary habits are established in adolescence," said Suzana Almoosawi, research candidate from Northumbria University in the UK. Eating late in the day was also found to be linked to an increased risk of Type-2 diabetes because the circadian rhythm influences the way glucose is metabolised in the body, the researchers said, in the paper

People with an evening preference have more erratic eating patterns and take more unhealthy diet including more alcohol, sugars and fast food than early risers.

published in the journal *Advances in Nutrition*. Glucose levels should naturally decline throughout the day and reach their lowest point at night. However, as night owls often eat shortly before bed, their glucose levels are increased when they are about to sleep, which could negatively affect metabolism as their bodies do not follow the normal biological process. The researchers also found evidence that night owls would accumulate 'sleep debt' during the working week and would sleep longer at weekends to compensate for this, whereas early birds had smaller differences in their sleeping patterns across the week.

Avoid smoking to ward off stroke risks during menopause



Quitting smoking during the transition phase to menopause could be the key to ward off risks of cardiovascular diseases including heart attacks and strokes, suggests a new study. The risk factor most associated with unhealthy arteries was smoking tobacco, said the study published in the journal *American Heart Association*. The study found that physical activity and a healthy diet may offset the acceleration of atherosclerosis - build-up of fats, cholesterol and other substances in and on the artery walls. "Midlife is a crucial window for women to take their cardiovascular wellness to heart and set a course for healthy ageing," said Ana Baylin, Associate Professor from the University of Michigan in the US. "The metabolic changes that often occur with menopause, especially increases in cholesterol levels and blood pressure, can significantly increase the risk of heart attacks, strokes and cognitive impairment later in life," she added. For the study, the team enrolled 1,143 women aged 42 to 52 in the Study of Women's Health Across the Nation (SWAN). The findings showed that those with a healthy lifestyle had significantly wider arteries, less arterial thickening and build-up of fatty plaque. "Women approaching menopause can significantly lower this risk if they adopt healthier behaviours, even if cardiovascular issues have never been on their radar," said Dongqing Wang, a postdoctoral student from the varsity. The results suggest that maintaining a healthy lifestyle -- combined with physical activity, proper eating habits and no tobacco use -- is particularly important for women during the transition phase to menopause.



Amit Airi
Broker
www.amitairi.com
CALL NOW! 519-623-6200

Team Amit Airi
Full Service:
Residential, Commercial & Investment

RE/MAX CENTRE
INDEPENDENTLY OWNED AND OPERATED



Rani Bains



Randeep Nagra



Kamal Goyal



Ashish Wadhwa



Tanvir Arora



Jatin Girotra



Ai Manabe



Aman Malhi

PLAZAS FOR SALE

Exclusive
Plaza in London
\$2,600,000

Great Development potential.
1.36 Acres land with 14410 sqft built,
Well Maintained with lots of recent upgrades

MLS: 30772664
Plaza in Woodstock
\$1,750,000

Amazing Investment opportunity in prime location with 7% Cap Rate, VTB available upto 60% of value at 4% interest.

RESIDENTIAL /RE-SALE



SOLD



\$459,900

49 Yvonne Crescent
LONDON



SOLD



SOLD

CONDOMINIUM IN BRANTFORD

Price starting from
\$299,900
(518-989) sqft

BUSINESSES FOR SALE

Coffee Franchise **\$249,900**
MLS® 30740623
Prime location in Stratford, Over \$300K of lease hold improvement, **EARN SIX FIGURE INCOME!!**

Commercial Unit **\$199,900**
MLS 30762934
Great opportunity to own a commercial industrial condo unit in NW Guelph!

VR Arcade **\$184,900**
MLS® 30771986
Huge potential, on busy road of the cambridge area with great exposure.

Convenience Store **\$149,900**
MLS® 30735308
Huge potential store in kitchener

Sub Franchise **\$119,900**
MLS® 30761960
Huge potential store in kitchener

NEW HOME PROJECTS

Woodstock Free Hold Townhomes
\$409,900

Cambridge Free Hold Townhomes
\$499,900

Bar & Restaurant

MLS: 30779311 Business For Sale **\$199,900**

STYLE HUNTER: Put a bow on it



It's hard to picture an haute couture season minus the romantic appeal of the statement bows. This strong nod to lady-like touches in ensembles were seen on the runways of Azzaro, Christian Dior and Giambattista Valli. While Azzaro's off-shoulder look had a knot reference cinching the waist, Givenchy's presentation saw designer Clare Waight Keller putting the spotlight on the loop by styling it with utilitarian backpacks. Maria Grazia Chiuri, who amped up the drama on Christian Dior's runway by bringing the circus performers, sent out shine-on floor-length dresses, which had a knot like detailing on the bust. Giambattista Valli's LBDs were accented with giant bows on the shoulder bringing to mind the '80s power dressing, but with a sweet and of-the-moment touch. Balmain under Olivier Rousteing made a couture foray by digging into the house's rich archive and presented structural pieces with these romantic flourishes. We got two red carpet designers to share their take on this ultra-feminine trend, which took Paris couture by storm.

Designer Zara Umrigar observes, "Bows are synonymous with a cer-

tain French-ness and have made their way to the forefront of trends this season, on the runway and otherwise. Whether it's been giant bows attached to couture gowns, belts with bows or even bows in the hair — there's a certain drama that it adds to any outfit. They work great in the Indian festive space, a lot of brides are now opting for statement pieces that will elevate their look and help them stand out."

COUTURIERS TAKE A BOW

Alexandre Vauthier's closing off-shoulder look had a similar dainty detail on the bust and Jean Paul Gaultier peppered one of his Camp-inspired ensembles with a giant belt knot. Always reigniting the old world romance with his creations, designer Alexis Mabille finished off his head-to-toe red look with a statement loop. Designer Ridhi Mehra says, "Bows are a classic element of western dressing and shall continue to make comebacks in some or the other form. However, when it comes to Indian occasion wear, I can visualise them as delicate and 'ethereal' parts of a silk organza wrap blouse, paired with a lehenga skirt."

New therapy to treat 'tennis elbow' without surgery



Tennis elbow, painful chronic condition that affect job performance and quality of life, can be effectively treated without surgery, scientists say. The condition, also known as lateral epicondylitis, stems from repetitive stress injuries that occur in activities such as sports, typing and knitting, and the injury is common in carpenters, cooks and assembly line workers.

Researchers found that through transcatheter arterial embolisation (TAE), an image-guided, non-surgical treatment that decreases abnormal blood flow to the injured area to reduce inflammation and pain, the condition may be treated.

"Tennis elbow can be difficult to treat, leaving many patients unable to perform the simplest tasks, such as picking up their children, cooking

dinner, or even working on a computer," said Yuji Okuno, founder of the Okuno Clinic in Japan.

"With this frustration, many patients turn to invasive major surgery after years of failed physical therapy and medication use," said Okuno, lead author of the study.

"We were interested to see if this technique, already in use in other areas of the body, would be effective for this common, debilitating condition and help people immediately regain a range of motion that many of us take for granted in our everyday tasks," he said. The team conducted a prospective study in 52 patients with tennis elbow who did not find relief from other forms of treatment. The patients received TAE between March 2013 and October 2017 and were followed for up to four years after the treatment. The researchers said they found statistically significant reductions in pain-rating scores, and pain-free grip strength. Images taken in 32 patients two years after undergoing TAE showed an improvement in tendinosis and tear scores.

The treatment can be completed in approximately one hour and requires only a needle hole to access the radial artery in the wrist under local anesthesia. A catheter is moved through the wrist to the elbow where the inflamed blood vessels are embolised, preventing excessive blood flow to the affected part of the elbow. The treatment is safe and effective and does not require physical therapy, researchers said. No adverse events were observed and no patients experienced negative effects to the surrounding bones, cartilage or muscles. Tennis elbow is caused by overuse and repetitive stress to the tendons and muscles around the elbow. It typically affects people who play sports with repetitive swinging motions, such as tennis or golf, but it can also affect job performance of carpenters, cooks, assembly-line workers and others. While pain is a hallmark symptom, chronic tennis elbow can cause loss of grip and arm strength, limited use of the arm, and burning sensations on the outer portion of the arm.

Be careful, weight cycling is associated with a higher risk of death



Weight cycling or the constant losing and gaining of weight is associated with a higher risk of death, a study claims. By some estimates, 80% of people who lose weight will gradually regain it to end up at the same weight or even heavier than they were before they went on a diet, researchers said.

The study, published in the Journal of Clinical Endocrinology & Metabolism, found this was because once an individual loses weight, the body typically reduces the amount of energy expended at rest, during exercise and daily activities while increasing hunger. This combination of lower energy expenditure and hunger creates a "perfect metabolic storm" of conditions for weight gain.

"This study shows that weight cycling can heighten a person's risk of death," said Hak C Jang, a professor at Seoul National University (SNU) in Korea. "However, we also concluded that weight loss as a result of weight cycling can ultimately reduce the risk of developing diabetes in people with obesity," Jang said. In the 16-year study, researchers examined 3,678 men and women and found weight cycling was associated with a higher risk of death. People with obesity who experienced more weight cycling were less likely to develop diabetes than other study participants. The health benefits of weight loss overshadowed the adverse effects of weight cycling for individuals with obesity looking to lower their diabetes risk, researchers said.

INTERMITTENT FASTING NOT SUPERIOR TO CONVENTIONAL WEIGHT LOSS DIETS



A lot of people these days are swearing by intermittent fasting to lose weight and stay healthy. However, if you think it is better than other conventional weight loss diets, a recent study states otherwise. These are the findings of the scientists from the German Cancer Research Center (DKFZ) and Heidelberg University Hospital. The scientists conclude that there are many paths leading to a healthier weight. Everybody must find a diet plan that fits them best. Intermittent fasting, also known as 16:8 diet or 5:2 diet, is trendy. The German Nutrition Society (DGE), on the other hand, warns that intermittent fasting is not suitable for long-term weight regulation. In addition, according to DGE, there is not enough scientific evidence on the long-term effects of this dieting method.

"There are in fact only a few smaller studies on intermittent fasting so far, but they have come up with strikingly positive effects for metabolic health," says DKFZ's Ruth Schübel. "This made us curious and we intended to find out whether these effects can also be proven in a larger patient group and over a prolonged period." The result may be as surprising as it is sobering for all followers of intermittent fasting. The researchers found that improvements in health status were the same with both dietary methods. "In participants of both group, body weight and, along with it, visceral fat, or unhealthy belly fat, were lost and extra fat in the liver reduced," Schübel reported.

The investigators also did not find any difference between the two dieting methods in any other metabolic values that were analyzed or biomarkers and gene activities under investigation. According to Kühn, the study results show that it is not primarily the dietary method that matters but that it is more important to decide on a method and then follow through with it. "The same evidence is also suggested in a current study comparing low-carb and low-fat diets, that is, reducing carbohydrates versus reducing fat intake while otherwise having a balanced diet," said Kühn. In this study, participants also achieved comparable results with both methods.

The scientists' credo is therefore: "Just do it!" Body and health will benefit from weight loss in any case, as long as it is achieved by a reliable dieting method and on the basis of a well-balanced diet.

Indian scientists working on cannabis-based painkillers



Researchers at the Indian Institute of Integrative Medicine (IIIM) are working with two compounds derived from cannabis to create potential drugs for treating epilepsy and extreme pain in cancer patients. The drug will contain tetrahydrocannabinol (THC) and cannabidiol (CBD), two of the nearly 120 components of cannabis.

"There is a lot of misconception about cannabis owing mainly to its abuse because of its psychotropic component, THC. But the two compounds are also very effective for pain relief," said Dr Ram Vishwakarma, director, IIIM, a central institute of the Council for Scientific and Industrial Research.

For the cancer drug, IIIM is looking at a combination of both THC and CBD.

"For effective pain relief for cancer patients, both the components are needed as one is effective for pain originating in the central nervous system and the other for the pain of the peripheral nervous system," said Dr Vishwakarma. The institute has carried out some animal trials that have shown the combination to be very effective and "the pill" is ready for a clinical trial, he said.

The organisation has already written to the Drug Controller General of India for necessary permissions. Once granted, the trial will be conducted at the Tata Memorial Centre.

"It will be a randomised trial where some patients will be given a placebo, some the drug with the isolated active ingredient, and some the cannabinoid oil along with some herbs to enhance its effect. These will be given along with approved treatments and we will look at the pain management and antiemetic (drug against vomiting) properties," said Dr RA Badwe, director, Tata Memorial Centre. Currently, cancer patients are given opioid-based drugs like morphine and fentanyl. Opioids are derived from unripe seedpods of opium poppy plant. The cannabidiol-based drug could provide an alternative that is less habit forming. IIIM will also look at whether the same drug can be used for relieving the pain of patients with sickle-cell anaemia as part of the national mission.

98 mn Indians may have diabetes by 2030, says Lancet study



Nearly 98 million people in India may have type 2 diabetes by 2030, according to a study, which found that the number of adults with the disease worldwide is expected rise by over a fifth. The study, published in The Lancet Diabetes & Endocrinology journal, found that the amount of insulin needed to effectively treat type 2 diabetes will rise by more than 20% worldwide over the next 12 years. Without major improvements in access, insulin will be beyond the reach of around half of the 79 million adults with type 2 diabetes who will need it in 2030, said researchers from Stanford University in the US. The findings are of particular concern for the African, Asian, and Oceania regions which the study predicts will have the largest unmet insulin need in 2030 if access remains at current levels. Results showed that worldwide, the number of adults with type 2 diabetes is expected rise by more than a fifth from 406 million in 2018 to 511

A new study shows that worldwide, the number of adults with type 2 diabetes is expected rise by more than a fifth from 406 million in 2018 to 511 million in 2030. Over half of them will be living in just three countries — China, India and the US.

million in 2030. Over half of them will be living in just three countries — China (130 million), India (98 million), and the US (32 million), researchers said. According to World Health Organization (WHO), India had 69.2 million

people living with diabetes in 2015. At the same time, global insulin use is projected to rise from 526 million 1000-unit vials in 2018 to 634 million in 2030, and will be highest in Asia (322 million vials in 2030) and lowest in Oceania (4 million), they said. The analysis underscores the importance of tackling barriers to the insulin market, particularly in Africa. The researchers warn that strategies to make insulin more widely available and affordable will be critical to ensure that demand is met. "These estimates suggest that current levels of insulin access are highly inadequate compared to projected need, particularly in Africa and Asia, and more efforts should be devoted to overcoming this looming health challenge," said Sanjay Basu from Stanford University, who led the research. "Despite the UN's commitment to treat non-communicable diseases and ensure universal access to drugs for diabetes, across much of the world insulin is scarce and unnecessarily difficult for patients to access," said Basu. "The number of adults with type 2 diabetes is expected to rise over the next 12 years due to ageing, urbanisation, and associated changes in diet and physical activity. "Unless governments begin initiatives to make insulin available and affordable, then its use is always going to be far from optimal," he said.

Insulin is essential for all people with type 1 diabetes and some people with type 2 diabetes to reduce the risk of complications such as blindness, amputation, kidney failure, and stroke, researchers said. As global rates of type 2 diabetes soar and people with type 2 diabetes live longer, a comprehensive picture of global insulin need is required because insulin treatment is costly, and the international insulin market is presently dominated by only three major manufacturers, they said. Using data from the International Diabetes Federation and 14 cohort studies (representing more than 60% of the world population with type 2 diabetes), researchers estimated the burden of type 2 diabetes in 221 countries and territories between 2018 and 2030. They estimated the potential number of insulin users, amount of insulin required, and the burden of diabetes complications under varying levels of insulin access and treatment targets (from 6.5% to 8 % HbA1c, a measure of blood glucose), in adults aged 18 or older. The researchers calculated that compared to current levels of insulin access, if universal global access was achieved, the number of people with type 2 diabetes worldwide using insulin in 2030 would double (from around 38 million to 79 million).

Sell Max with Save Max

SAVE MAX

Real Estate Inc. Brokerage

List your home for just

\$999*

BRAMPTON: 905.216.7800

MISSISSAUGA: 905.459.7900

www.SaveMax.ca

 <p>Raman Dua (MBA) * Broker of Record*</p> <p>Save Max Real Estate Inc. Brokerage</p>	<p>Mississauga Rd/Queen St</p> <p>Unparalleled Elegance of Luxurious Homes</p> <p>37 Dalmeny Dr</p> <p>Unparalleled Elegance & Grandeur, Exquisite Of Luxurious Homes In The Estate Of Credit Ridge. Gorgeous Castle Stone & Stucco Corner Lot, Ashford Model By Eaden Oak, Over 6000 Sq Ft Liv Space Area. More Than \$500K Dollars Spent On Upgrades, Dd Entry, Sep Liv/Din, Office, 10" Ceiling Main & 9" Ceiling 2nd Flr, A 19" Open Above Ceiling In The Fam Rm, Stunning Kitch, Granite.</p> <p style="text-align: right; color: red;">\$2,299,900</p>	<p>Creditview Rd & Queen St W</p> <p>Luxurious Fully Upgraded House</p> <p>37 Classic Dr</p> <p>Most Beautiful And Luxurious Sun Filled, Fully Upgraded App. 4000 Sq. Ft. + 2000 Sq Ft Of Basement. Over 200K Spent To Have A Resort Style Backyard, Heated Pool And Jacuzzi. Must See The Upgrades, Dream Kitchen And Stainless Steel App. Floor To Ceiling Windows.</p> <p style="text-align: right; color: red;">\$1,999,000</p>	<p>Mississauga Rd/William Pkwy</p> <p>Gorgeous Detached in Prestigious Neighborhood</p> <p>13 Lost Canyon Way</p> <p>Luxurious Living In Prestigious Estate Of Credit Ridge. 4197 Sq Ft 5+3 Bedroom & 7 Washrms On Premium Pie Shaped Pool Size Lot. Double Door Entrance Welcome You To Grand Foyer, Separate Lix. & Dining & Family, 11HW Floors!!! Chef's Delight Kitchen With Top Of The Line Appliance Combined With Spacious Breakfast. No House At The Back, Oak Stair Case. Huge Master Bedroom With 5 Pc En Suite. All Rooms Good Size With Closet.</p> <p style="text-align: right; color: red;">\$1,569,901</p>	<p>Mississauga Rd/Queen Street</p> <p>Embodies Luxury Features Uniquely</p> <p>8 Trail Rider Dr</p> <p>Luxurious (Never Lived In!!!), Approx 3500 Sq Ft!!! 3 Car Garage Tandem, 7 Car Parking On An Amazing Premium!!! (\$4.55 Ft X 114.57 Ft!!!) Corner Lot, Luxury Features Are Uniquely Embodied: 18 Ft Ceiling On Main & 9 Ft On 2nd, Filled W/ Pot Lights, Brand New S/S Appl. Upgraded Kitchen W/ Quartz Countertop And Backsplash, 13 Ft High Ceiling In Family, Walk-In Coat Closet, 8 Ft Doors, Served Connected To Kitchen.</p> <p style="text-align: right; color: red;">\$1,399,000</p>	
	<p>Creditview And Wanless</p> <p>Absolute Show Stopper</p> <p>106 Roulette Cres</p> <p>!!! Your Search Ends Here !!! Absolute Show Stopper 3 Storey Detached Home Over 4600 Sq Ft With A Unique Floor Plan Of Two Basement. Executive Home W/ Upgrades Of 9 Ft Ceiling, Pot Lights With Hardwood On Main !! Formal Living W/ Balcony!! Chef Kitchen W/ Quartz C'tops, Center Island, Built-In Appliances, Served Area!! Family Rm W/ Gas Fireplace, Formal Dining Rm.</p> <p style="text-align: right; color: red;">\$1,249,900</p>	<p>Mississauga Rd/William Pkwy</p> <p>Detached Home in High demand area</p> <p>37 Orangeblossom Tr W</p> <p>3275 Sq Ft Executive, 6 Yr Old Home With Lot Of Upgrades In A High Demand Area Of Brampton. Main Lib Office W/ French Doors, Large Family Room W/ Fireplace. Beautiful Kitchen W/ Granite & Black Flash. Breakfast Area W/ O To Backyard Hardwood Floors Throughout, Laundry W/ Floor, Master Br W/ Sep Sitting Area, En Suite W/ Glass Door.</p> <p style="text-align: right; color: red;">\$1,100,000</p>	<p>Mississauga Rd/William Pkwy</p> <p>Fully Loaded Detach Home</p> <p>284 Elbern Markell Dr</p> <p>Fully Loaded Detach Home With 5 Br & 4 Washrm. Brick/Stone Elevation In Most Prestigious Neighborhood. Custom Kitchen W/ B/I Appliances. Granite Counter Top Walk In Pantry & Lots Of Pot Lights. 9 Feet Ceiling On Main & 2nd Level. Smooth Ceiling On Main Level, Family Rm Has Bay Window, Entertainment Set Up With Glass Shelving.</p> <p style="text-align: right; color: red;">\$1,049,000</p>	<p>Sandalwood / Great Lakes</p> <p>Simply Elegant Detached House</p> <p>25 Locarno St</p> <p>Very Well Maintained 4 Br/5W, Det. Home In The Most Desirable Area Of Sandringham Wellington. Premium Elev. Upgraded With Quality Decor Throughout "Simply Elegant". Dbl Dr Entry, Lrg Foyer W/ High Open Area, Practical Layout 9 Ft Ceiling On Main, Dark Hdwd Floors On Main & Hallway On 2nd, Huge Upgraded Kitch W/ Granite C'Tops & Backsplash.</p> <p style="text-align: right; color: red;">\$999,900</p>	<p>Dixie/Father Tobin</p> <p>Showstopper with Functional Floor Plan</p> <p>89 Tomabrook Cres</p> <p>A Showstopper In Family Friendly Neighborhood. Functional Fir Plan W/ D Dining Living Dining & Family Rm With Gas Fireplace + 9 Ft Ceiling Main Flr/Office Kitchn With Top Of The Line Appl. Granite Countertops & Backsplash + W/O To Decked Bkryd. 2nd Flr Has Spacious Brms, Mstr Brm With W/I Closet + 5 Pc Ensuite. 2nd Mstr W/ Full Ensuite.</p> <p style="text-align: right; color: red;">\$924,900</p>
	<p>10 Sideroad/Barber Dr</p> <p>Beautiful Home on Large Lot</p> <p>5 Chetholme Pl</p> <p>Can't Be Missed, Grd Value. Dbl Dr Entry To This Beautiful Home Located On A Large Pie Shape Lot. Welcoming Foyer Area. Cozy Great Rm W/ Gas Fireplace, Open Concept Eat-In Kitchen, W/ Break Fast Area & W/ Out To Patio With Patterned Concrete. Hardwood Stairs Lead's To 4 B.R.'s (2 Master Ensuite's) & 3 W.R.'s. Finished Basement W/ Sep Ent. 9 Ft Ceiling, Upgraded Light Fixtures.</p> <p style="text-align: right; color: red;">\$889,900</p>	<p>410 / Bovaird</p> <p>Immaculate Detached On Premium Lot</p> <p>49 Upper Highlands Dr</p> <p>Immaculate 4 Bedroom Detached On Premium Lot Backing Onto "Golf Course" With Custom Built Wooden Deck & Hot Tub. House Features Hardwood On Main Floor. Combined Living & Dining Room. Sep Family Room. Spacious Kitchen With Incredible Views Overlooking To Golf Course. Master With Full Ensuite.</p> <p style="text-align: right; color: red;">\$839,000</p>	<p>Chinguacousy Rd / Mayfield Rd</p> <p>S.T.U.N.N.I.N.G Detached with functional layout</p> <p>128 Mincing Tr</p> <p>S.T.U.N.N.I.N.G Premium Lot Backing On To Pond. Mattamy Built With Beautiful Elevations. 2 Years New. In The Most Desirable Community Of Brampton. Close To Everything. \$\$\$ Spent In Upgrades. Stainless Steel Appliances. Very Functional Layout With Office/Study On The Main Floor. All Hardwood On Main Floor.</p> <p style="text-align: right; color: red;">\$834,900</p>	<p>Creditview/Mayfield</p> <p>Fabulous Detached Property</p> <p>20 Banner Rd</p> <p>Fabulous And All New Upgraded 3 Bedroom Detached Property For Sale In A Family Neighborhood And Hot Location !!! Almost Over \$5100 Thousand Spent For Upgrades. Fully Renovated Modern Kitchen With Quartz Counter Top And Pantry And Gas Stove. All Hardwood And Oak Stairs With Pickets.</p> <p style="text-align: right; color: red;">\$789,900</p>	<p>Gorway & Etude Dr</p> <p>Great Opportunity to own a beautiful Bungalow</p> <p>3368 Etude Dr</p> <p>Great Opportunity Large Lot For Investors Or Redevelopment On Excellent Location, Walking Distance To All Amenities, West Wood Mall, Place Of Worship, Schools, Airport And Transit. Include All Appliances, Window Coverings.</p> <p style="text-align: right; color: red;">\$750,000</p>
	<p>Sandalwood / McLaughlin</p> <p>Excellent Opportunity For First Time Home Buyers</p> <p>32 Poplar Plains Rd</p> <p>Excellent Opportunity For First Time Home Buyers & Investors!!! Beautiful 3 Bedroom Detached Home With Finished Basement, 41' Wide Lot, Double Car Garage, No Walkway In Front Of The House, Total Parking For 6 Cars!!! Most Sought-After Neighborhood With Minutes To Shopping Plaza.</p> <p style="text-align: right; color: red;">\$730,000</p>	<p>Dixie/Peter Robertson Blvd</p> <p>Beautiful Semi With Finished Basement</p> <p>83 Dolphin Song Cres</p> <p>Immaculate Semi With Finished Basement Completed W/ Full Washroom!! Located In A Very Desirable Neighborhood Of Brampton. Freshly Painted, Hardwood Flooring On Main Level. Beautifully Upgraded Kitchen W/ Granite Countertop W/ Stainless Steel Appliances, New Laminate Flooring In Basement & Upper Level, New Carpet On Stairs.</p> <p style="text-align: right; color: red;">\$699,000</p>	<p>Queen St & Mcmurchy Ave</p> <p>Fully Renovated Detached Bungalow</p> <p>22 Jessie St</p> <p>3 BIR 3 W/R Fully Renovated Detached Bungalow In Vibrant Downtown Brampton. A Welcoming Destination Known For Quality Shopping & Entertainment. Freshly Painted, New Insulation, Wiring, Plumbing, New Furnace & i/c. New Basement Apartment W/ Separate Entrance. Good Size Bedrooms, Smooth Ceilings W/ Pot Lights.</p> <p style="text-align: right; color: red;">\$688,900</p>	<p>Kennedy / Church</p> <p>Renovated Detached Bungalow</p> <p>85 Woodward Ave</p> <p>Tastefully Renovated Detached Bungalow W/ 50' Lot At Amazing Location !! Perfect Value For Money !! Good Size Rooms, Extra Deep Lot, Brand New Kitchen W/ Quartz Countertops & Stainless Steel Appliances. Pot Lights, Freshly Painted, New Washrooms, Long Driveway And Good Size Garage!! Close To All Leading Amenities.</p> <p style="text-align: right; color: red;">\$649,900</p>	<p>Torbram/Williams Pkw</p> <p>Gorgeous Home on Large Lot With Expansive Deck</p> <p>52 Glenfield Cres</p> <p>B-E-A-U-T-I-F-U-L Home On Quiet Tree Lined St In Fabulous Family Areal Resting On Large Lot With Expansive Deck, New Kitchen With Stainless Steel Appliances & New Floor Tiles, Upgraded Washroom With Double Sink Counter, Laminate On Main Floor & Upper Level Has Waterproof High Grade Vinyl Flooring, 4 Good Size Bedrooms, Finished Basement With Rac Room & 2 Pc Washroom.</p> <p style="text-align: right; color: red;">\$579,900</p>

DISCLOSURE STATEMENT *SOME CONDITIONS APPLY. 2.5% EXTRA FOR CO-OPERATING BROKERAGE.*



COMPUTER HOST
IT Support Partners

375 Howden Blvd, unit 2A, BRAMPTON L6S 4L6

- ✓ VIRUS REMOVAL
- ✓ LAPTOP & COMPUTER REPAIR
- ✓ WINDOWS 10 UPGRADE ISSUES
- ✓ HEAT UP / BLACK & BLUE SCREEN ISSUES
- ✓ SPEED UP COMPUTER & LAPTOPS



COMPUTER HOST
905.497.5434

Feeling stressed? Millennials, use these tips to make life less stressful



India, with a population of over a billion people, will have the world's youngest population by 2020. While this sounds promising in terms of the composition of the workforce, the millennial generation is also proven to have higher stress levels in comparison to those of an older generation. Millennials in such major Indian business hubs as Mumbai, Bangaluru and New Delhi likely can relate to a recent survey conducted by Cigna TTK Health Insurance Co. that states 95% of Indian millennials admit to being stressed — more millennials than any other nation in the world. It's an alarming statistic, especially for a nation that thrives on relaxation techniques like mindfulness, meditation and

yoga. The global average for millennials, who now range in age from 18 and 34 years old, by comparison is 86 percent, according to the study.

Several studies suggest that there has been a marked increase in stress levels among millennials owing to various factors involving increased competition at the work place, unstable relationships and sedentary/unhealthy lifestyle, among others. The unmanaged stress further leads to depression. Dr Shrutthi M Hegde, ayurveda expert at The Himalaya Drug Company, shares a few tips for millennials who lead stressful lives.

Plan your schedule

One minute of planning translates into at least 10 minutes saved. Planning is a great tool to enhance efficiency and also brings down stress. When tasks pile up, it is natural to get overwhelmed. This can be prevented by keeping a simple checklist or to-do list. Once you've been doing it for a few weeks, it becomes second nature. Ensure you have a plan for the day with a clear objective; this allows you to focus on your goals and keeps you motivated.

Listen to instrumental music to relax

From time immemorial, music has been known to play a positive effect in soothing a person's senses. The tempo, lyrics and volume of the music you listen to have an enormous effect on your mood. Slow-tempo, quiet music will help you relax - and soothe your frayed nerves. While you are working, you can listen to calm instrumental music. This clears the mind and helps you unwind. If you're feeling low, play upbeat music. This will lighten up your mood and elate your senses. Sometimes, vocals and lyrics can inspire you and lift your spirits.

Get enough sleep and rest

Staying up late in the night is common amongst millennials but can have dangerous effects on mental health. Some people have trouble sleeping early, while others find entertainment or social media preventing them from having an early night. One of the best ways that can help you sleep early is exercising for at least 45 minutes every day. This also helps you sleep better and you'll wake up feeling more refreshed. Getting a minimum of six hours of sleep is necessary to stay fit throughout the day. However, if time constraints prevent a full eight hours of sleep, meditating for 15 minutes can have the same effect on your mind and will leave you feeling rejuvenated and refreshed.



MONEY PROBLEMS?

credit Make One Small Monthly Payment For all Your DEBTS!

Ask Yourself ?

- Are you using your Overdraft all the time?
- Are creditors constantly Threatening & Harassing you at home or at work?
- Are you struggling to pay your Rent, Mortgage or Car Payment?
- Are your financial difficulties the cause of your Marriage or Health Problems?
- Do you think your Credit Rating is in jeopardy forever?
- Are you afraid of Losing your car, house, RRSP, Stocks or any other asset?
- Do you have Court Orders against you?
- Are you having any trouble with Government (CRA) about personal tax or any other tax issues?



Ajay Oberoi
Professional
Credit Counsellor

If you answered "Yes" to any of the above questions then you should contact us for a Private & Confidential meeting with one of our Credit Counsellors

416-650-5800

Proudly Served over 15,000 Families since 2004

Visit : GtaCredit.Com

Five Convenient Locations:
Scarborough , North York , Mississauga
Brampton and Toronto Downtown



Kuldip Kainaur
647-998-7980

For any real estate Service
COME AND MEET THE EXPERT!



Airport Rd / Sandalwood Pkwy



16 Ungava Bay Rd

Springdale Beauty, Stunning 4 Br/5W Detach House On 50 Ft Wide Lot. Stone/Brick Front, D/D Entry, Double Garage, Main Floor Hardwood, 9 Ft Ceiling, 17 Ft High Foyer, Separate Lr / Dri Fr & Office. 2nd Floor 3 Full Washrooms & 2 Master Br. "Legal Bsmnt" (2 Br + Big Rec Room). Two Entrances To Bsmnt One On Side & One From Inside. Expose Concrete On Driveway. Hold 4 Cars. No Sidewalk, Top Location.

\$1,149,900



REAL ESTATE KA KOI SAWAL P.K SABHARWAL

KNOWN FOR HIS REAL ESTATE RADIO & TV TALK SHOWS

P. K. SABHARWAL, President / Broker of Record

Direct: 647-299-4757

4pks@rogers.com

\$\$\$
Different
Commission
Packages

We can
SAVE you
\$\$\$
on
Pre-Construction
Investments



newgen
REALTY EXPERTS BROKERAGE

2000 Argentia Road, Plaza 1
Unit 418, Mississauga, ON L5N 1P7
Tel: 905-236-2000 Fax: 905-593-2006
www.newgenrealestateexperts.ca

www.TeamSabharwal.com





THE BIGGEST

SOUTH ASIAN MEDIA GROUP



MidWeek

SOUTHASIAN PULSE RADIO

www.SOUTHASIANDAILY.com



91.9 FM
GREATER TORONTO'S
NUMBER 1 FREQUENCY

NEWSPAPER Midweek - Published in English every Tuesday

RADIO Radio Y (Monday to Friday)
10-12 on 770 AM
12 Noon to 5 AM on 91.9 FM
19 HOURS DAILY

South Asian Pulse (Sat - Sun)
Sat - 1 PM to 10 PM and 12 AM to 5 AM
Sun - 1 PM to 5 AM

LISTEN RADIO LIVE ON PHONE - GTA – 647-910-5000 & USA - 518-801-1313

TV Channel Y (24x7) - Rogers 857, Ignite 707, Bell Fibe 828, Telus 2418
ONLINE SouthAsianDaily.com

APP Y Media TV App  

EVENT Midweek SouthAsian Awards - Biggest Night of South Asian Community

-  facebook.com/southasiandaily
-  twitter.com/southasiandaily
-  instagram.com/southasiandaily

YJ Yudhvir Jaswal

GROUP EDITOR & CEO - Y MEDIA GROUP
647-272-8182 / 416-475-5000
Ymedia@southasiandaily.com

Know how parents' coaching improves infants' language skills



Turns out, parents' way of talking affects the infants' command over their language.

Speaking directly to the baby with a style of speech known as 'parentese' can improve the infant's language development. Parentese is the way of talking slowly and clearly, often with exaggerated vowels and intonation.

A new study conducted at the University of Washington showed that parents who learn how and why to speak parentese can have a direct impact on their children's vocabulary.

Infants who are exposed to more parentese at home, have larger vocabularies as toddlers, said Patricia Kuhl, professor of speech and hearing sciences and co-director of I-LABS.

In the new study, published online in *Developmental Science*, researchers used audio recordings of families' typical weekends. Parents were then assigned to the 'coaching' or 'control' groups. Those in the control group were recorded, while those in the coaching

group were not only recorded, but they also participated in individual parent coaching sessions. During those sessions, they received language-interaction tips and discussed their recordings with the coaches.

The babies of the parents who received coaching during the study were reported more verbal by 14 months of age.

According to researchers, parentese is not only speaking directly to the child, but it also resonates with infants, and helps babies to tune in socially to their parents, and motivates them to talk back.

"Most parents know that the amount of language their child hears is important. What we shared with them through coaching is that how they talk to their baby may matter even more," said Naja Ferjan Ramirez, lead author of the study. "We explained to them the research behind parentese, and made sure they were aware of the connection between their language input, and their speaking style in particular, and their baby's language outcomes."

Speaking directly to the baby with a style of speech known as 'parentese' can improve the infant's language development. Parentese is the way of talking slowly and clearly, often with exaggerated vowels and intonation.

The researchers concluded that the babies, between six and 14 months, of coached families, babbled, on average, in 43 percent, while control babies babbled in 30 percent of the recordings.

Traumatic childhood linked to psychotic experiences

Researchers have found a link between trauma in childhood and psychotic experiences at the age of 18. The University of Bristol study has been published in *JAMA Psychiatry*. The findings are the first to comprehensively examine the association between different types of trauma, and their timing in childhood with later psychotic experiences using a large population study. Psychotic experiences include abnormal experiences such as hearing voices or feelings of paranoia.

Researchers used Bristol's Children of the 90s longitudinal data to examine 4,433 participants who had clinical interviews and attended clinics at the age of 18. The study concludes that between 25 - 60% of the young people who reported psychotic experiences (5% of the sample) would not have developed these if they had not been exposed to trauma such as bullying, domestic violence or emotional neglect as a child. The results were consistent regardless of socio-economic status or genetic risk of mental health difficulties, which could inform future research and the development of interventions.

PHD student in the Centre for Academic Mental Health Jazz Croft said: "As around 5% of the population have psychotic experiences at some point in their life, and these often lead to further mental health issues, it is important that we understand more about the role trauma has in increasing this risk.

"I wanted to look at traumatic experiences during childhood using children of the 90s data because it allowed us to answer questions about the timing and type of trauma that previous studies have not been able to examine comprehensively."

"The findings support that routine screening for psychotic experiences in children or young people exposed to trauma, particularly those exposed to frequent occurrences, should be considered as a way of preventing later mental health problems. Understanding how trauma leads to psychotic experiences could lead to the development of more novel treatments for psychosis.

VIDEO CHATS CAN FIGHT DEPRESSION IN OLDER ADULTS

Using video chatting platforms like Skype to connect with friends and family can stave off depression in older adults, a study has found. Researchers compared four different types of online communication technologies - video chat, email, social networks and instant messaging - used by people 60 and older and then gauged their symptoms of depression based on survey responses two years later. "Video chat came out as the undisputed champion," said Alan Teo, associate professor at Oregon Health & Science University in the US. "Older adults who used video chat technology such as Skype had significantly lower risk of depression," said Teo, lead author of the study published in the *American Journal of Geriatric Psychiatry*. The researchers identified 1,424 participants from a 2012 survey who completed a set of questions about technology use. These same participants also responded to a follow-up survey two years later that measured, among other things, depressive symptoms.

Those who used email, instant messaging or social media platforms like Facebook had virtually the same rate of depressive symptoms compared with older adults who did not use any communication technologies. In contrast, researchers found that people who used video chat functions such as Skype and FaceTime had almost half the estimated probability of depressive symptoms, after adjusting for other factors that could confound results, such as pre-existing depression and level of education. "To our knowledge, this is the first study to demonstrate a potential link between use of video chat and prevention of clinically significant symptoms of depression over two years in older adults," researchers said.

ITEMS OF EVERYDAY USE COULD PUSH UP INDOOR POLLUTION, SAY STUDIES

Items of everyday use - room fresheners, deodorants, mosquito coil, incense sticks, wall-to-wall carpets and office printers and photocopy machines - could be pushing up indoor pollution levels at homes and offices, which could be as bad as the polluted air outside or even worse, at least two recent studies in Delhi have shown.

Both studies found the concentration of volatile organic compounds and PM2.5 - ultrafine particles that reach up to the lungs - are higher than the permissible limits even inside closed rooms in residences, corporate and government offices and multiplexes.

The concentration of bio-aerosols, which comprise disease-causing agents such as bacteria and virus among others, have been found to be at least 20 times higher in corporate offices and four times higher in multiplexes. While one study was conducted by a team of researchers from the CSIR-Central Road Research Institute (CSIR-CRRI) in their own offices, another study was done by the Indian Pollution Control Association (IPCA), a Delhi-based research organisation in 13 buildings across Delhi, including corporate offices, a multiplex, government buildings and residences. The CRRI study was published in *Current Science* journal on November 10 with data of 2014 summer. The IPCA study was conducted between January and September 2018.

"The concentrations of PM1, PM2.5 and volatile organic compounds (VOCs) were found to be higher inside than outside. While concentrations of PM1 and PM2.5 were nearly double in indoor air than outdoor, the concentration of VOCs was even higher. VOCs accumulate more when air conditioners are used because the ventilation is less," said Manisha Gaur, one of the authors of the study and a research scholar at CRRI. Experts said that while any form of combustion such as smoking, or burning an incense stick or mosquito coil, could push up levels of finer particulate matters, the concentration of VOCs shoot up because of use of room fresheners, deodorants, paints, polishing and cleaning agents.

Understanding Life Insurance-Term Vs. Permanent

If you know the difference between permanent and term life insurance, you can choose better protection without any regrets in the future. To avoid any regrets and for better protection in future you need to understand the difference between permanent and term life insurance. So, you buy a product and it works exactly the same even after 20-30 years. How would you feel? Good, right? No regrets?

The fact is that people buy and keep renewing their term insurance for even 20 years, but so many of them are not happy with their insurance now, especially if that is the only life insurance they have. Renewal of term insurance, in fact, has made them spend thrice or even four times the premium that they used to pay initially. So, what people do to tackle this buyer's contrition after so many years?

One of the saddest things people do is ending their term policies, and



Saurabh Rattan B.Com, MBA, CLU, FPSC
(Chartered Life Underwriter)

saurabh@lifecareinsurance.ca

www.lifecareinsurance.ca

Dir : 416- 833-8533
Off : 905-791-7781
Fax : 905-791-7735

8500 Torbram Road,
Unit# 44 | Brampton, ON L6T 5C6

as a result leaving their families financial security at risk. The insured needs to think futuristically while buying a life insurance policy. They need to go a level deeper and before landing on a decision about whether they need term insurance or permanent life. And you one may not choose just one, even choosing both is an option.

Difference between Term and Permanent Life Insurance

	Term Life Insurance	Permanent Life Insurance
What is the purpose?	Provides temporary protection from the financial impact of death	<ul style="list-style-type: none"> Provides lifelong protection from the financial impact of death Offers protection with tax-advantages, and cash value growth Estate planning
To whom it is mainly for?	<ul style="list-style-type: none"> Business owners Homeowners with mortgage and young families 	<ul style="list-style-type: none"> Adults who are planning long term People who are already having benefits of registered accounts like RRSPs and TFSA's.
What are the benefits?	<ul style="list-style-type: none"> If you are young, this is going to be expensive for you initially. Helps you to buy lots of coverage Easily understandable 	<ul style="list-style-type: none"> Even if your health breaks down provides you guaranteed lifetime protection. The cost doesn't rise (Most types of permanent insurance). After some years, it is less costly than term insurance plan. People whose RRSPs and TFSA's are highly extended, it provides tax-advantages and cash value growth opportunities. You can add in or borrow cash against its accumulated value.

What are the drawbacks?	<ul style="list-style-type: none"> The coverage is not permanent. (when the term insurance expires, it needs to be renewed). The cost is increased when you renew the term insurance (happens 10, 20, 30 years). You can not cash in or borrow against accumulated value. 	<ul style="list-style-type: none"> It's much more expensive for young people than term insurance is. You need professional advice to use permanent life insurance effectively. You cannot predict the key advantages.
When is it most cost-effective?	<ul style="list-style-type: none"> If you are young When you are only looking for temporary protection (until you have cleared your mortgage or your children are not financially dependant on you) 	<p>After your 40's, 50's</p> <ul style="list-style-type: none"> When you have accumulated cash value in your policy When you have enough landholding to pass to the heirs or to charity organizations If you have higher taxable income bracket
Is it convertible to other types of insurance?	Yes	No
Does it boost the insurance you have at your work?	Yes	Yes
Considered trends	Increasing consumer debt and mortgage	This is going to be most persistence option because this policy is lifelong, not temporary.

So, what plan do you think is the best for your family protection and can help you to achieve your financial goals? Depending upon your circumstances, you can either choose one of these options or both. But, there are many other key-advantages of buying a permanent life insurance which I haven't explained in this article. It is always recommended to seek help from an expert advisor who can support you in making the best decision.

Sara Ali Khan, Deepika Padukone, Kriti Sanon pave the way for quirky, edgy make-up trends. **How to get the look**



Makeup is magic, it has the power to completely make or break your entire look. Wear a subtle nude lip with your smokey eye, and you can stun, switch that up with the trendiest Marsala tint, and you may end up looking over-the-top and take all the attention away from your outfit.

And while many minimalists, read: Anushka Sharma, Alia Bhatt, love to keep it simple when it comes to makeup, a lot of our more experimental celebrities have begun to experiment with dramatic eye-makeup and quirky eyeshadows, especially playing with bright colours on their eyes. And we absolutely love it!

So be it Sara Ali Khan's bright, angular yellow eyeshadow, Disha Patani's lavender and purple eye makeup or Kriti's edgy blue lids, these celebrities are paving the way for quirky makeup trends, and showing you how to take your look to the next level with a simple brush stroke. Get the look:

SARA ALI KHAN

Our millennial trendsetter proves time and again that she can pull absolutely anything off. The #AajKal actor recently put her quirk-

est foot forward for a brand shoot in which she sported neon yellow eyeshadow with her athleisure outfit and rocked it. The overdramatized eye makeup was a great contrast with her teal blue co-ord set, she had a subtle rust coloured blush on her cheek and a simple gloss on her lip to finish her look. This is quite an easy look to begin with, you don't have to over apply the eyeshadow, since Sara did it for a shoot it make sense, but for the everyday begin with just your lids and a light pink gloss. And once you're more comfortable with using colours, you can see what suits your skin best.

SONAM KAPOOR

Dressed in a quirky, printed Anamika Khanna jacket-coulottes co-ord set, Sonam decided to play up her already quirky look with a gorgeous pair of silver jhumkas and a bright, sunshine yellow hue on her lids. The Zoya Factor actor went with a nude lip and barely-there blush, so as to not overpower her look. Stunning as always, Sonam.

DEEPIKA PADUKONE

Deepika is so stunning, she's probably pull off a burlap sack with

as much ease as she does Abu Jani- Sandeep Khosla or Sabyasachi. During her trip to Cannes this year, the actor pulled off some of the most edgy and quirky looks, but the one that stuck with us was her dramatic eye makeup that she wore with her custom-made, heavily-structured white and black gown by Peter Dundas. It is clearly impossible to sport such a look on the daily, but if you're planning a night on the town, this is quite an easy look to start with. Put a light shimmer on your top lid, some white kohl on your lower waterline and put the eyeliner as usual, but just on your bottom lid, and you're good to go!

KRITI SANON

Kriti Sanon's style is very casual and athletic, and every once in a while the Lukka Chhuppi actor goes glam and we see her edgy side. During the promotions of Arjun Patiala, Kriti wore a gorgeous ink blue sequined dress by Rutu Neeva. The actor added a bit of quirky to her outfit with her fuchsia pink shoes, which may or may not be a questionable choice, but it was her makeup that amped up her entire look. The actor, who is presently on her way to the New York Fashion Week 2020, sported a deep ink blue shimmery shade on her eye lid, and also as kohl for her under eye. The sultry eye makeup was toned down with a nude lip and pulled back hair. Her rhinestone earrings were just enough sparkle. Her look was the perfect balance between edgy and classy.

DISHA PATANI

Disha Patani is always seen sporting athleisure fashion, so the few times we see her glammed up, it is quite the treat. The actor sported two quirky make-up looks that totally bowled us over.

Looking absolutely stunning in a tropical-inspired, heavily embroidered orange gown, Disha added that extra oomph to her look with a hot fuchsia pink eyeshadow on her lid, while a deep brown shadow added some glamour to her under eye, with a hint of silver on the corners making her look as fresh as a daisy. What a truly wonderful combination.

In another instant, Disha sported light pink and lavender eyeshadow on her eyes, with a purple eyeliner and kohl completing the look. She kept the rest of her face simple, sporting only nude lips and highlighter. The actor wore seashell earrings in her ears, which she paired with her white and blue Ritu Kumar dress.

Both of Disha's looks are quite easy to pull off, start with simpler colours sticking with deeper blues and greens, and once you're more comfortable feel free to let your freak out and wear oranges, rusts, pinks, purples and neons. If you are confident, you'll stun in it all!

FOR THE LOVE OF BOOKS!



Ask any bibliophile and he will tell you that reading a book can be life-changing. Some tomes have the power of staying inside our heads, their words leaving an impact in ways we don't sometimes understand. As we celebrate World Book Day tomorrow, here's a look at a few quotable quotes to make your day...

I think we ought to read only the kind of books that wound or stab us. If the book we're reading doesn't wake us up with a blow to the head, what are we reading for? So that it will make us happy, as you write? Good Lord, we would be happy precisely if we had no books, and the kind of books that make us happy are the kind we could write ourselves if we had to. But we need books that affect us like a disaster, that grieve us deeply, like the death of someone we loved more than ourselves, like being banished into forests far from everyone, like a suicide. A book must be the axe for the frozen sea within us. That is my belief. — Franz Kafka, Author

Let's be reasonable and add an eighth day to the week that is devoted exclusively to reading. — Lena Dunham, Actor and writer

What really knocks me out is a book that, when you're all done reading it, you wish the author that wrote it was a terrific friend of yours and you could call him up on the phone whenever you felt like it. That doesn't happen much, though. — From *The Catcher in the Rye* by JD Salinger

Happiness. That's what books smells like. Happiness. That's why I always wanted to have a book shop. What better life than to trade in happiness? — From *The Rogue Not Taken* by Sarah MacLean
Book readers are special people, and they will always turn to books as the ultimate pleasure. Those who do not read are the unfortunate ones. There's nothing wrong with them; but they are missing out on one of life's compensations and rewards. A great book is a friend that never lets you down. You can return to it again and again and the joy first derived from it will still be there. — Ruskin Bond, Author

It's not that I don't like people. It's just that when I'm in the company of others – even my nearest and dearest – there always comes a moment when I'd rather be reading a book. — Maureen Corrigan, Author and literary critic

Dog eyes evolved to better communicate with humans



A recent study which compared anatomy and behaviour of dogs and wolves discovered that they have evolved new muscles around the eyes to better communicate with humans.

In the first detailed analysis, researchers found that the facial musculature of both species was similar, except above the eyes. Dogs have a small muscle, which allows them to intensely raise their inner eyebrow, which wolves do not.

The authors of the study, published in the journal of *Proceedings of the National Academy of Sciences*, suggested that the inner eyebrow-raising movement triggers a nurturing response in

humans because it makes the dogs' eyes appear larger, more infant-like and also resembles a movement humans produce when they are sad.

"The evidence is compelling that dogs developed a muscle to raise the inner eyebrow after they were domesticated from wolves. We also studied dogs' and wolves' behaviour, and when exposed to a human for two minutes, dogs raised their inner eyebrows more and at higher intensities than wolves," explained lead author of the study, Dr Juliane Kaminski. "The findings suggest that expressive eyebrows in dogs may be a result of humans unconscious preferences that influenced selection during domestication. When dogs make the movement,

it seems to elicit a strong desire in humans to look after them. This would give dogs, that move their eyebrows more, a selection advantage over others and reinforce the 'puppy dog eyes' trait for future generations," she added.

Dr Kaminski's previous research showed dogs moved their eyebrows significantly more when humans were looking at them compared to when they were not looking at them.

It is not known why or precisely when humans first brought wolves in from the cold and the evolution from wolf to dog began, but this research helps us understand some of the likely mechanisms underlying dog domestication.

STYLE FILE 2019: BOLLYWOOD'S DANGLER CONNECTION

Statement danglers have taken over the hearts of Bollywood beauties. Not only do they go with ethnic attire, these work well with western clothes, too. Actor Sonam K Ahuja, who is known to be a traditional jewellery lover, was recently spotted in a pair of ornate dangler earrings from her mother Sunita Kapoor's jewellery line. Actor Deepika Padukone, on the other hand, teamed her white T-shirt with a pair of diamond ear pieces, and actor Alia Bhatt was seen rocking a pair of multi-hued jhumkas.

Jhumkas have always been a classic must-have when it comes to Indian jewellery. Bollywood's south Indian beauties like Sridevi and Jaya Prada made the ear drops a crazy trend in the late '80s.

And this festive season, jhumkas are seen in super-sized formats and have relaunched itself as a modern classic. Designer Aniket Satam says, "Competing with these baubles, we have the Mughalesque chaandbalis. These statement earrings are very versatile to punctuate any Indian ensemble whether it's an anarkali, sari or lehenga."

Blogger Pallavi Singh says, "Team it with organic block prints or shift dresses for a country girl vibe. Invest in a pair of oxidised silver earrings as they complement both western and Indian wear."

The best way to wear these statement jewels is with an open neckline and tousled hair. Accessorise with some fresh flowers in the hair.

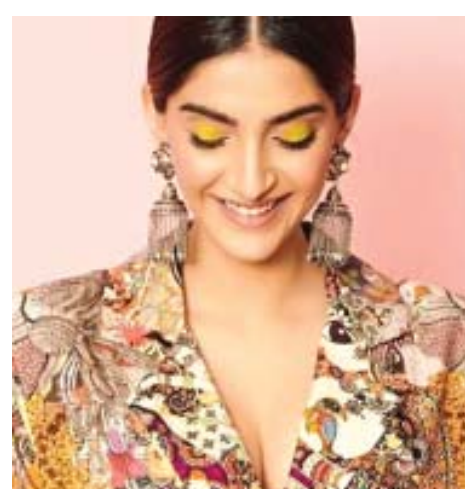

DANISH HOMES.ca

The **PREMIUM** Home Selling System

RECENT SOLDs



SOLD at 120% of Asking in 6 Days



SOLD at 107% of asking in 4 Days



SOLD at 108% of asking in 6 Days



SOLD at 103% of asking in 6 Days



SOLD at 100% of asking in 1 Day



SOLD at 106% of asking in 10 Days



SOLD at 106% of Asking in 2 Days



SOLD at 97% of Asking



SOLD at 105% of Asking in 2 Days



SOLD at 98% of Asking in 13 Days



Secured Great Deal for the Client



Secured Great Deal for the Client



Secured Great Deal for the Client



Secured Great Deal for the Client



SOLD at 100% Asking in 1 day



Secured GREAT Deal for Client



SOLD at 100% Asking



SOLD at 100% Asking



SOLD at 100% of Asking Price



SOLD at 100% of Asking Price



SOLD at 103% of Asking



Secured Very Good Deal for Client



SOLD 30,000 Above Asking



SOLD 100% of Asking in 5 days



Join our Referral Program.

REFER A FRIEND > CLAIM YOUR REWARD > SUPPORT HUMANITY
JOIN HANDS IN SUPPORTING EDUCATION & HEALTHCARE INITIATIVES AT:



Contact Danish Homes for your next big move!

647.723.9900



647.723.9900
647.400.1700



business@danishhomes.ca



www.danishhomes.ca



BUSINESS LEADERS TALK ABOUT THEIR SUPERPOWERS AT ASCEND FALL CONFERENCE



KELVIN TRAN WITH HIS SUCCESSOR MANJIT SINGH WHO HAS TAKEN OVER AS PRESIDENT OF ASCEND CANADA.

Brian Lee resisted his Korean heritage when he was a young boy. Natasha Walji immigrated to Calgary as a teenager. Dan Park was one of very few Asians in his neighbourhood in Yellowknife. For these children of immigrants to Canada, they've grown up to be successful business leaders who embrace their diversity and have a message of inclusion.

The three -- Lee, Chief Auditor at CIBC; Walji, Director for Tech, Government, Entertainment & Telecom, Google Canada; and Park, CEO, Clutch - were among speakers throughout the day at the recent Ascend Canada Fall Conference, offering career advice and industry insights.

"Each one of us has a gift, something to contribute to the world," said Walji, who kicked off the event with a story about her math tutor. He asked her how she would use her education to serve the world. At 17, she knew this was a gift and she says it has inspired her career and life choices ever since.

Inspiration was a driving force at the professional development conference, which focused on the theme of being bold and being different. The conference attracted over 500 delegates, and was organized by Ascend Canada, a non-profit that strives to develop and advance pan-Asian talent through partnership with other Canadian and like-minded organizations.

EMOTIONAL TAX

But it was also an opportunity to shine a light on workplace challenges. A new study reveals that Canadian men and women of colour - specifically those who identify as Black, East Asian and South Asian - experience high levels of "emotional tax" at work, putting their over-



NATASHA WALJI KICKSTARTED THE EVENT AND INSPIRED AUDIENCES TO BE BOLD AND DIFFERENT.

all health at risk and causing them to contemplate quitting. Emotional Tax is the combination of feeling different from peers at work because of gender, race, and/or ethnicity, being on guard against experiences of bias, and experiencing the associated effects on health, well-being, and ability to thrive at work.

The study of more than 700 Canadian men and women of colour was conducted by Catalyst, with the support of Ascend Canada. It found a worrisome story of emotional tax - with 33 to 50 per cent of Black, East Asian, and South Asian professionals reporting being highly on guard to protect against bias, and 50 to 69 per cent reporting a high intent to leave their jobs as a result.

"People of colour continue to face some of the workplace's most entrenched hurdles, such as near invisibility in top leadership roles, pay inequities, and discrimination," says Tanya van Biesen, Executive Director for Canada at Catalyst. "These challenges can take a heavy toll. Any company that does not fully leverage the highly motivated and talented group of employees of colour is vulnerable to a talent drain," she said.

For Lee of CIBC, he believes leaders must help counter negative trends. "It's not just about you being bold and different but as a leader you creating an environment where everyone can be comfortable to be who they are and not be embarrassed," he said. Unique experiences are an important part of everyone's identity, and having the courage to talk about them helps to create a better workplace, was a recurring theme during the conference.

"Your career is a collection of stories and we're always looking for the next cool story: Everything you say, do, experience is your story - don't be afraid to be authentic and make it your own," said Park.

Why you're not losing weight?

DO YOU FAIL TO CREATE NEGATIVE CALORIE BALANCE?

Negative energy balance is the single most important thing to lose weight. A negative energy balance reflects a state in which the number of calories expended is greater than what is taken in. A negative energy balance results in weight loss. Even if you think you are being very good with your diet, it is easy to underestimate how many calories you are actually eating. Make sure you are successfully creating negative energy balance everyday.

DO YOU GET ENOUGH SLEEP?

Lack of sleep can contribute to weight gain because losing sleep makes you feel hungry and you tend to take extra calories. So getting at least eight hours of sleep is crucial if you're trying to lose weight. Make getting eight hours of sleep a priority and you may just see some weight loss.

IS YOUR WEEKEND DIET TOO RELAXED?

Even after five days of 'good' eating, two days of 'bad' eating will make you gain weight. To lose one kilo per week, you would need to cut 1,000 calories with diet and/or exercise for seven days. If you only follow that for five days, then eat way over your limit for the next two, you are taking two steps forward and one step back.

DO YOU OVEREAT HEALTHY FOODS?

You cannot eat healthy food as much as you want. Over eating

healthy food can make you fat. Control your portion size. Just because a food is healthy doesn't mean you can eat a mountain of it. Portion control is the key.

DO YOU STILL EAT HIGH-SUGAR/ HIGH-CARB FOODS?

Sometimes, we consume foods without knowing that they contain sugar or carbs in high amounts. Sauces and ketchup contain lot of sugar and carbs, so avoid them. Buy plain breakfast cereal, avoid salted or sugar coated nuts, and do not consume too many multigrain biscuits.

DO YOU HAVE A DESK JOB/ SIT ALL DAY?

If you have a desk job, you probably sit in one place for at least eight hours a day. And that is inhibiting your weight loss. Sitting at one place continuously can also slow down your metabolism and cause every morsel of food to get converted into fat. This is why people who have desk jobs have more belly fat and lower body fat. Start moving around every hour to keep the metabolism going.

DO YOU OVERDO ALCOHOL?

If you like alcohol but want to lose weight, it may be best to stick to spirits (like vodka) mixed with a zero-calorie beverage. Beer, wine and sugary alcoholic beverages are very high in calories. If you often have three or more drinks a day, you are more likely to gain weight, no matter what type of alcohol you drink.

The Eagle has landed! Rock and Roll Guitar Legend Don Felder to headline Osler Fundraising Gala



GUITAR LEGEND RON FELDER TO HEADLINE OSLER FUNDRAISING GALA ON NOVEMBER 23.

Rock and roll guitar hero Don Felder, formerly of The Eagles, will perform at the Rose Theatre in Brampton on November 23, at the William Osler Health System Foundation's (Osler Foundation) 8th annual Gala Benefit concert. The event is generously sponsored by DG Group (presenting sponsor), Orlando Corporation, Almag Aluminum Inc., Borden Ladner Gervais LLP, LiUNA! Local 183, Mrs. Lois Rice, Northwest Lexus—part of the Policaro automotive family, S. Robinson & Associates of RBC Dominion Securities, and Sodexo Canada. More than 800 guests are expected to arrive and enjoy an evening of incredible music, philanthropy and fun. This year, the show will also include a special presentation honouring Orlando Corporation for their transformational support of Osler hospitals. In 2014, Orlando Corporation made history when they pledged \$15 million to Osler's three hospital sites—the single largest gift made to a community hospital in Canada at that time. The gift was part of a unique, time-limited matching challenge that inspired the community to support local health care.

Ken Mayhew, President and CEO, Osler Foundation, said, "We look forward to our Gala Benefit concert all year long and this year's show is going to be spectacular. The concert is an opportunity to bring together community members and leaders, donors, as well as staff, physicians and volunteers in support of a common cause, exceptional health care for our growing community. Funds raised through events like the Gala Benefit concert help Osler provide the care that is needed, close to home."

This year, along with raising funds for all three hospitals, the Gala will have a special focus on helping to fund cancer care at Osler

OSLER CHIEF OF STAFF, DR. FRANK MARTINO APPOINTED INTERIM PRESIDENT AND CEO

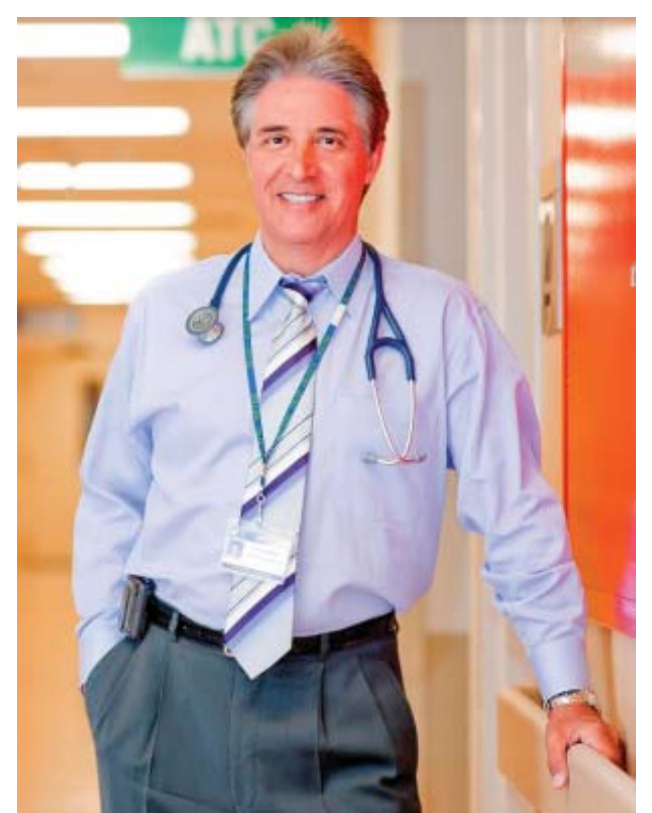

DR. FRANK MARTINO

Chair of the William Osler Health System (Osler) Board of Directors, Jane McMullan has announced that Dr. Frank Martino, Osler's Chief of Staff has been appointed as Interim President and CEO to support the organization upon the departure of Dr. Brendan Carr in December.

Dr. Carr is leaving Osler on December 12 to take on the role of President and CEO of the Nova Scotia Health Authority, in his hometown of Halifax. Dr. Martino's interim appointment will begin on December 13. McMullan said, "We are fortunate to have strong, committed leaders on this team who step up and take on this important role. Dr. Martino's passion for health care and strong connection to this community makes him an excellent choice to serve in this capacity, and move Osler forward through the exciting times ahead."

In addition to his Chief of Staff role and Chief of Family Medicine role (2006 – 2015), Dr. Martino has been practicing family medicine in Brampton for over 25 years. He is still active in obstetrics and inpatient care, as well as in the emergency departments and urgent care centre across Osler's three sites. Dr. Martino is also a former Board Chair of the Ontario College of Family Physicians and continues to sit on various committees that look at improving quality and the delivery of health care both in Ontario, and across the country. Meanwhile, the Board of Directors has struck a search committee to lead a recruitment process to find a new President and CEO.

DISTRIKT TRAILSIDE

*Envigably
Oakville*

A Brand New Community
Coming Soon to Oakville.
Starting from the mid \$300s

DISTRIKT.COM

DISTRIKT





NORTH
OAKVILLE

New Designer Model Homes Now Open

Singles from the \$1.2 Millions



*There's only one way to explore
luxury like this – see it for yourself.*

Visit these stunning model homes with gorgeous features and finishes in a neighbourhood that blends the best of urban amenities with all that nature has to offer.

PRESENTATION CENTRE

87 Dundas St. East, Oakville

CONTACT

sales@northoakville.ca / 905 582 4294
northoakville.ca

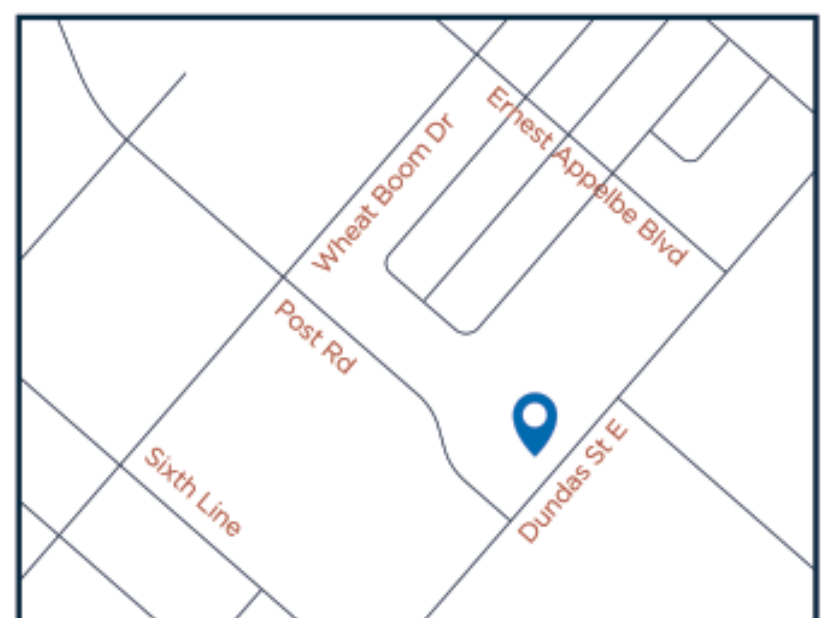

LINVEST



Cricket fans and kabaddi fans bank with us

Earn up to

\$1,000*

when you switch to us

[hsbc.ca/1000bonus](https://www.hsbc.ca/1000bonus)

1-877-829-HSBC (4722)



HSBC
Bank

Together we thrive

FORD EMPLOYEE PRICING*

ENDS SEPTEMBER 30TH

GET OVER

\$4,700

IN TOTAL PRICE ADJUSTMENTS[^]

ON A NEW 2020 ESCAPE TITANIUM
with optional features selected



BUILT *Ford* PROUD



Toronto Area Ford Dealers

FIND OUT MORE AT [FORDTO.CA](http://fordto.ca)

VEHICLE(S) MAY BE SHOWN WITH OPTIONAL EQUIPMENT. DEALER MAY SELL OR LEASE FOR LESS. LIMITED TIME OFFERS. OFFERS ONLY VALID AT PARTICIPATING DEALERS. RETAIL OFFERS MAY BE CANCELLED OR CHANGED AT ANY TIME WITHOUT NOTICE. SEE YOUR FORD DEALER FOR COMPLETE DETAILS OR CALL THE FORD CUSTOMER RELATIONSHIP CENTRE AT 1-800-565-3673. FOR FACTORY ORDERS, A CUSTOMER MAY EITHER TAKE ADVANTAGE OF ELIGIBLE RAINCHECK-ABLE FORD RETAIL CUSTOMER PROMOTIONAL INCENTIVES/OFFERS AVAILABLE AT THE TIME OF VEHICLE FACTORY ORDER OR TIME OF VEHICLE DELIVERY, BUT NOT BOTH OR COMBINATIONS THEREOF. RETAIL OFFERS NOT COMBINABLE WITH ANY CPA/GPC OR DAILY RENTAL INCENTIVES, THE COMMERCIAL UPFIT PROGRAM OR THE COMMERCIAL FLEET INCENTIVE PROGRAM (CFIP). UNTIL SEPTEMBER 30, 2020, RECEIVE 1.99% APR PURCHASE FINANCING ON NEW 2020 FORD ESCAPE FOR UP TO 72 MONTHS TO QUALIFIED RETAIL CUSTOMERS, ON APPROVED CREDIT (OAC) FROM FORD CREDIT CANADA COMPANY. NOT ALL BUYERS WILL QUALIFY FOR THE LOWEST INTEREST RATE. EXAMPLE: 2020 FORD ESCAPE TITANIUM FOR \$37,718 (AFTER \$0 DOWN PAYMENT OR EQUIVALENT TRADE-IN, AND TOTAL FORD EMPLOYEE PRICE ADJUSTMENT OF \$4,431 DEDUCTED AND INCLUDING FREIGHT AND AIR TAX CHARGES OF \$2,000) PURCHASE FINANCED AT 1.99% APR FOR 72 MONTHS, MONTHLY PAYMENT IS \$555.27 (THE SUM OF TWELVE (12) MONTHLY PAYMENTS DIVIDED BY 26 PERIODS GIVES PAYEE A BI-WEEKLY PAYMENT OF \$256.28), INTEREST COST OF BORROWING IS \$2,261 OR APR OF 1.99% AND TOTAL TO BE REPAYED IS \$39,979. TOTAL FORD EMPLOYEE PRICE ADJUSTMENT IS A COMBINATION OF EMPLOYEE PRICE ADJUSTMENT OF \$3,431 AND DELIVERY ALLOWANCE OF \$1,000) TAXES PAYABLE ON FULL AMOUNT OF PURCHASE FINANCING PRICE AFTER TOTAL FORD EMPLOYEE PRICE ADJUSTMENT HAS BEEN DEDUCTED. DOWN PAYMENT MAY BE REQUIRED BASED ON APPROVED CREDIT FROM FORD CREDIT CANADA COMPANY. ALL PURCHASE FINANCE OFFERS EXCLUDE OPTIONS, GREEN LEVY (IF APPLICABLE, AND EXCEPT IN QUEBEC), LICENSE, FUEL FILL CHARGE, INSURANCE, DEALER PDI (EXCEPT IN QUEBEC), PPSA (NOT APPLICABLE IN QUEBEC), RDPRM REGISTRATION AND RELATED FEES UP TO \$52 (ONLY IN QUEBEC), ADMINISTRATION FEES (EXCEPT IN QUEBEC), AND TAXES. ALL PRICES ARE BASED ON MANUFACTURER'S SUGGESTED RETAIL PRICE. ©2020 FORD MOTOR COMPANY OF CANADA, LIMITED. ALL RIGHTS RESERVED.